

BELLA
VISTA

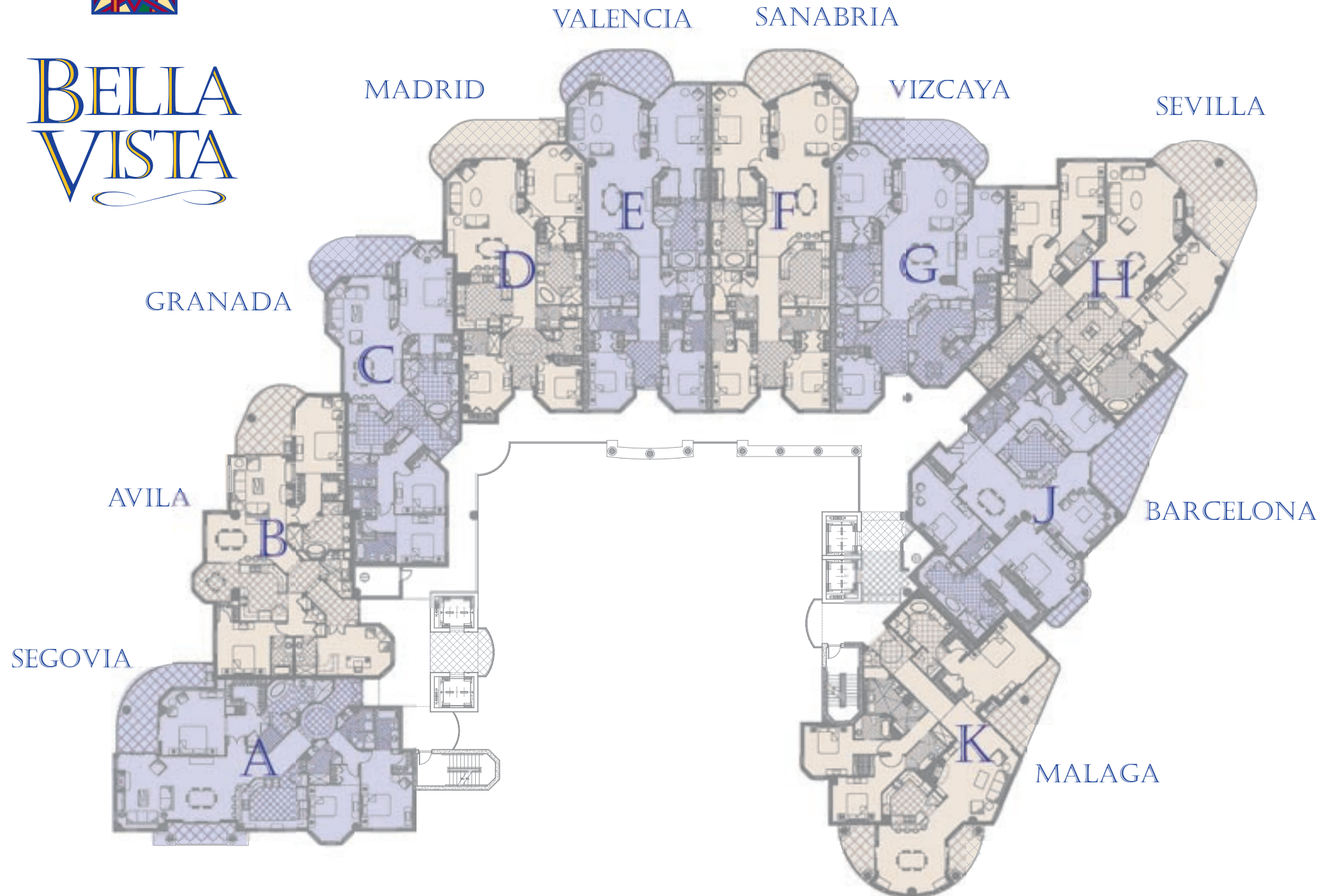

SECOND THROUGH ELEVENTH FLOORS

AMENITY LEVEL

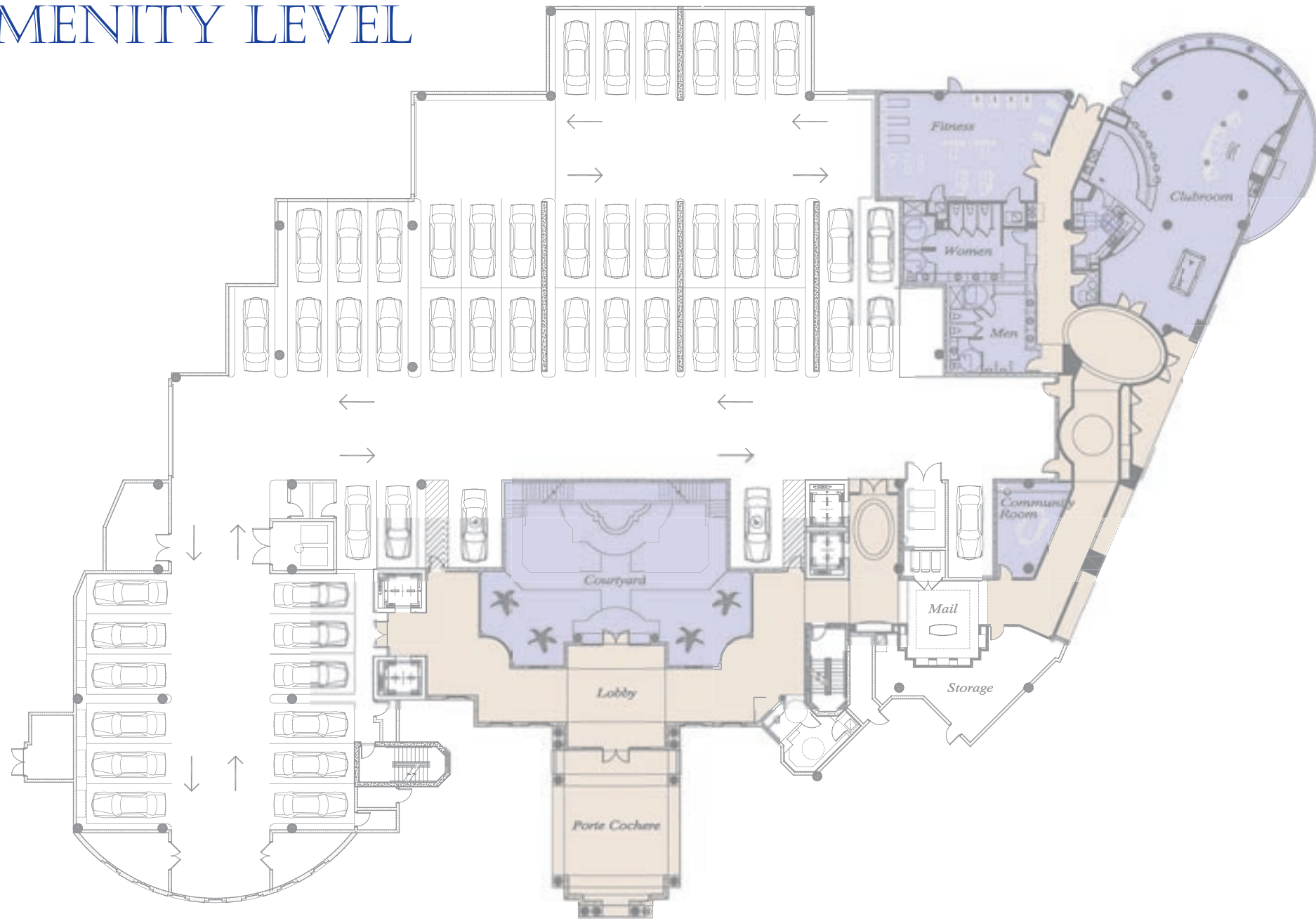



BELLA
VISTA

A

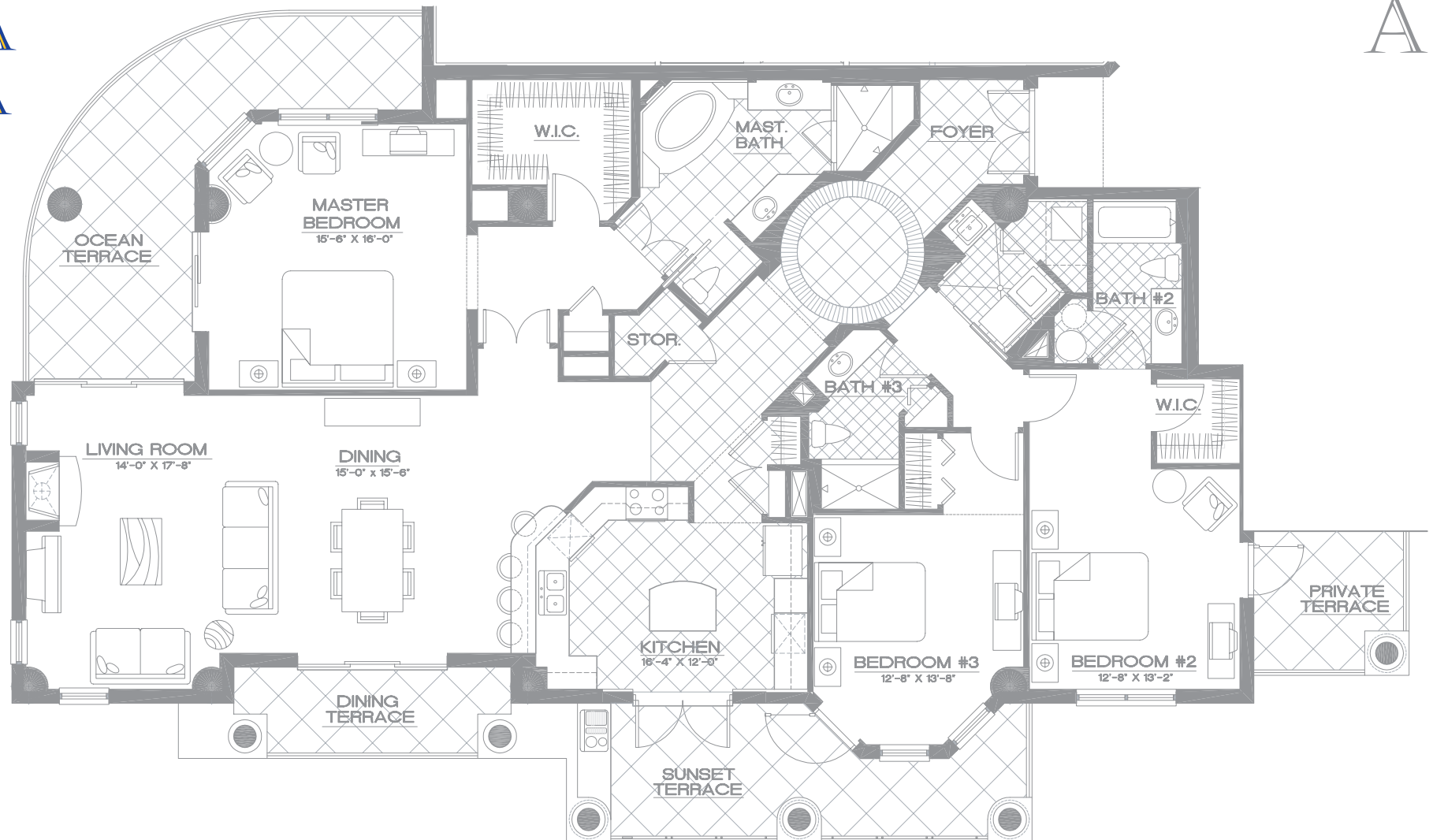

Plans, materials and specifications are subject to architectural, structural, and other revisions as they are deemed advisable by the developer, builder, or architect, or as may be required by law.

SEGOVIA
FLOORS 2-4

2,454 square-foot living area
644 square-foot balcony
3,098 square-feet total



BELLA
VISTA

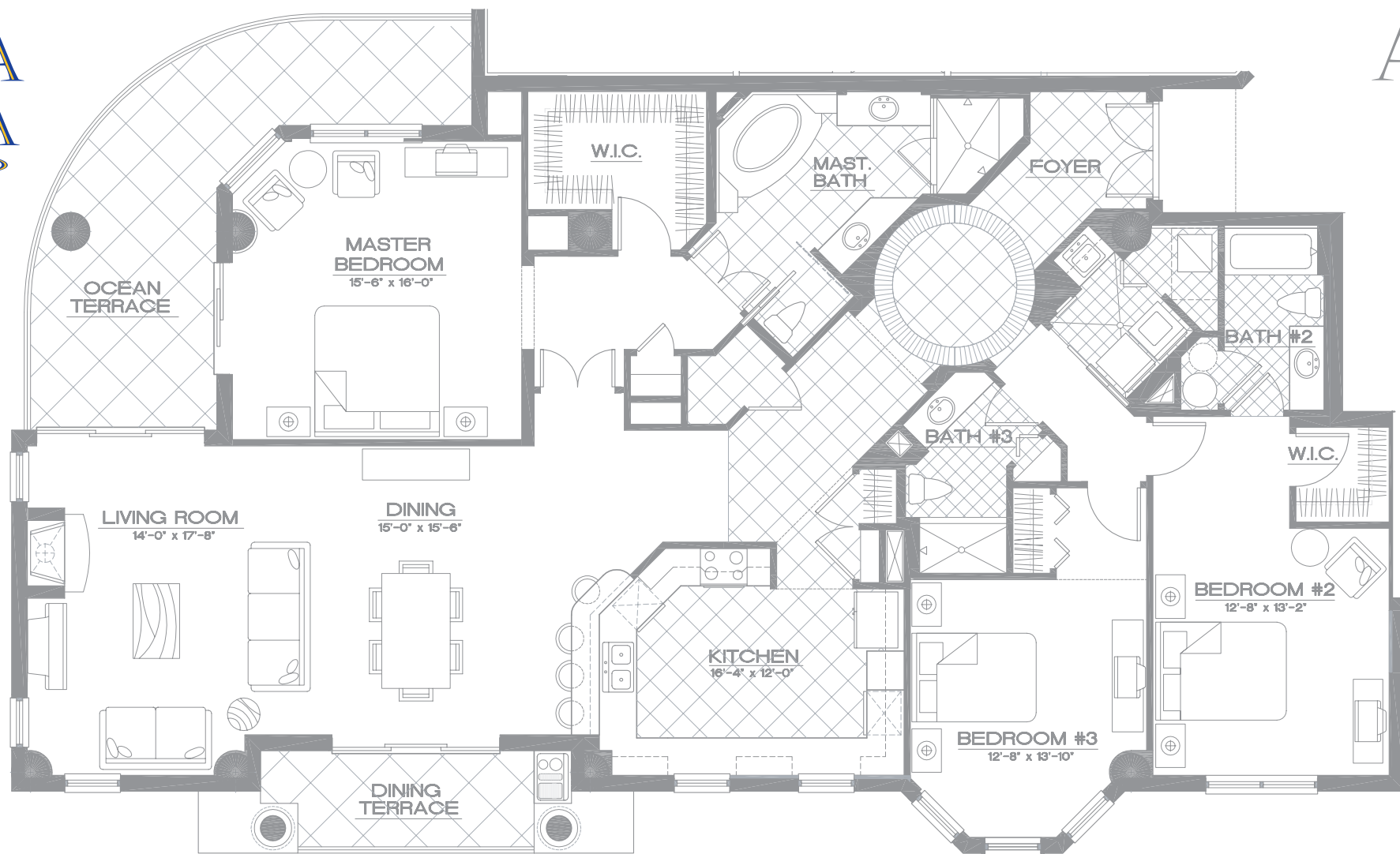

A

Plans, materials and specifications are subject to architectural, structural, and other revisions as they are deemed advisable by the developer, builder, or architect, or as may be required by law.

SEGOVIA
FLOORS 5-11

2,454 square-foot living area
359 square-foot balcony
2,784 square-feet total



BELLA
VISTA



B

Plans, materials and specifications are subject to architectural, structural, and other revisions as they are deemed advisable by the developer, builder, or architect, or as may be required by law.

AVILA

2,240 square-foot living area
205 square-foot balcony
2,445 square-feet total



BELLA
VISTA

C

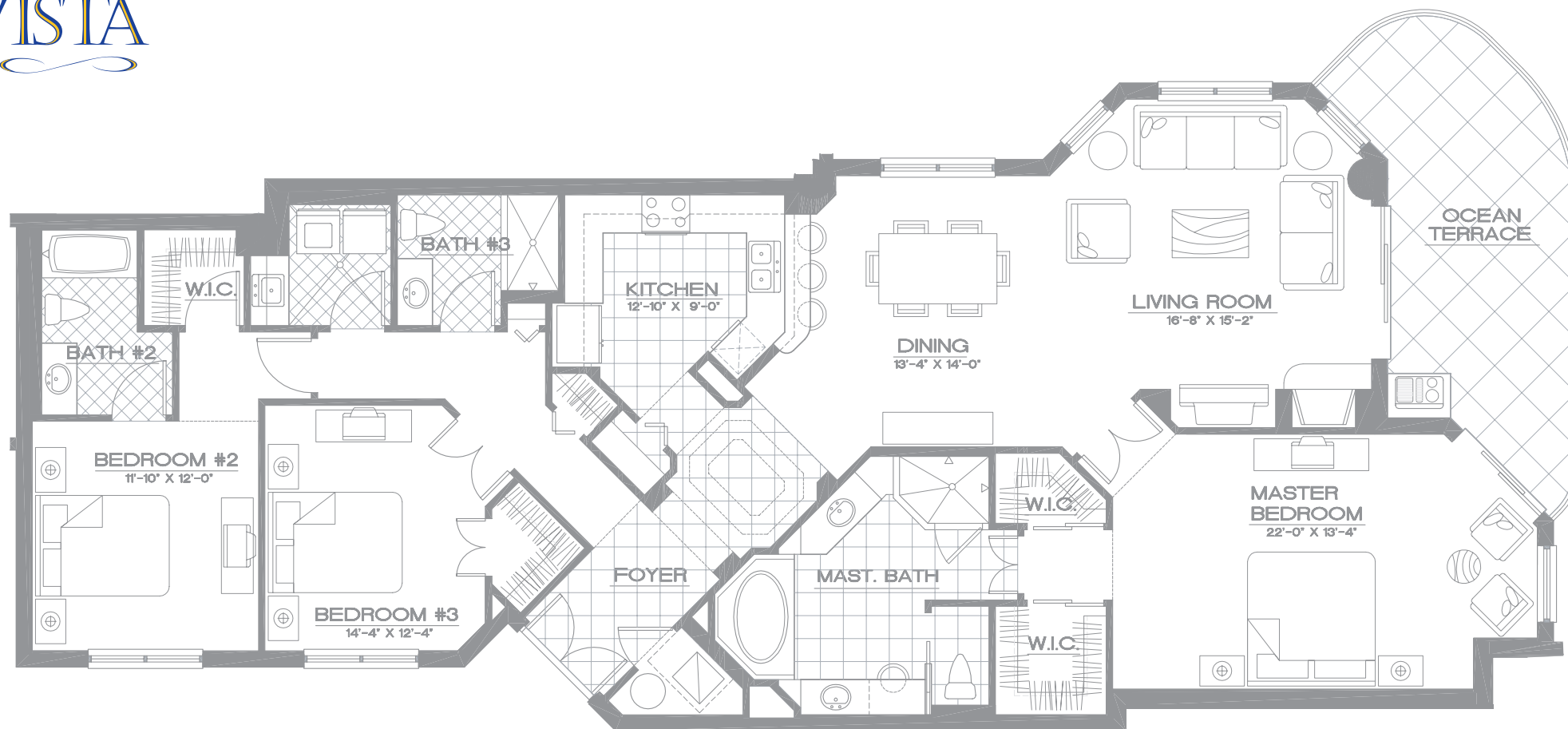

Plans, materials and specifications are subject to architectural, structural, and other revisions as they are deemed advisable by the developer, builder, or architect, or as may be required by law.

GRANADA

2,070 square-foot living area
228 square-foot balcony
2,298 square-feet total



BELLA
VISTA

D

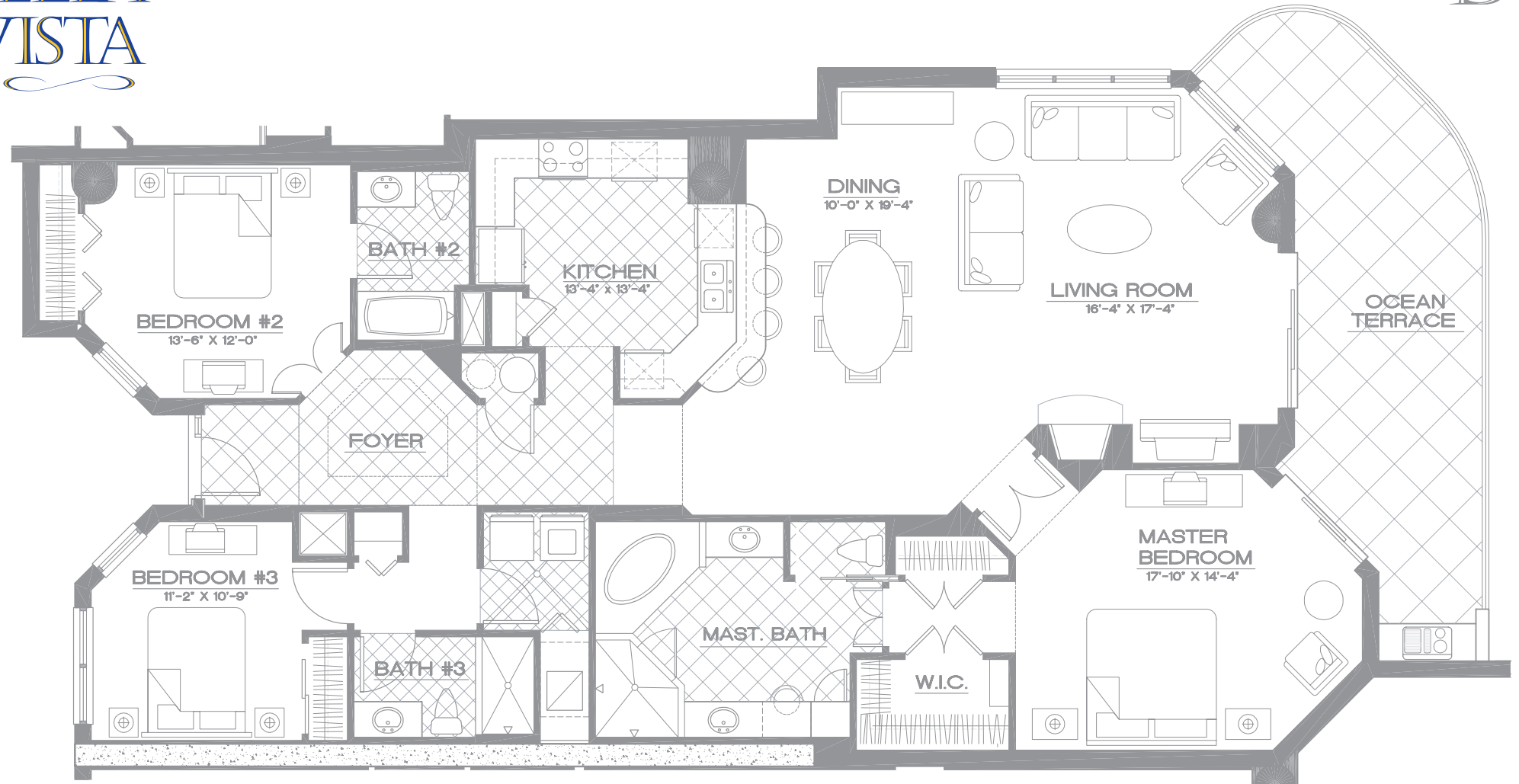

Plans, materials and specifications are subject to architectural, structural, and other revisions as they are deemed advisable by the developer, builder, or architect, or as may be required by law.

MADRID

2,070 square-foot living area
302 square-foot balcony
2,372 square-feet total



BELLA VISTA

E

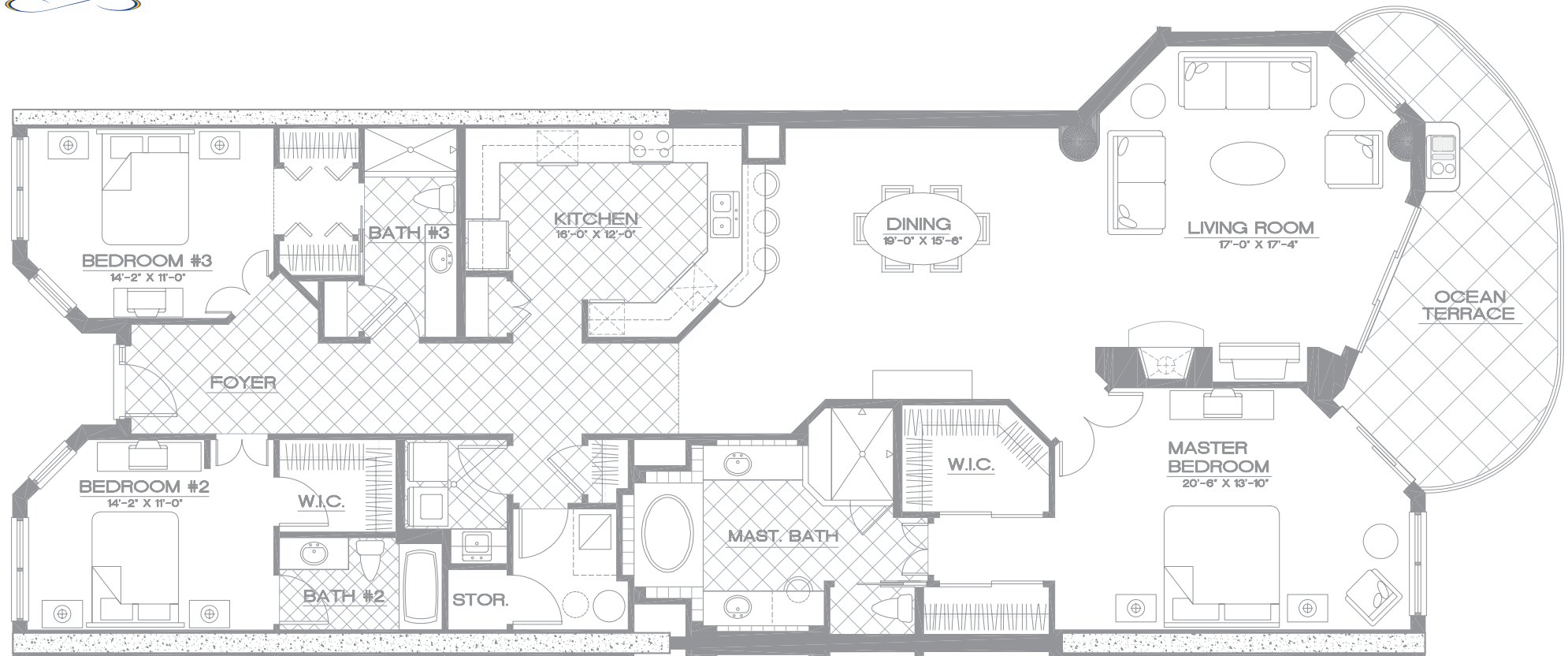

Plans, materials and specifications are subject to architectural, structural, and other revisions as they are deemed advisable by the developer, builder, or architect, or as may be required by law.

VALENCIA

2,461 square-foot living area
241 square-foot balcony
2,702 square-feet total



BELLA VISTA

F

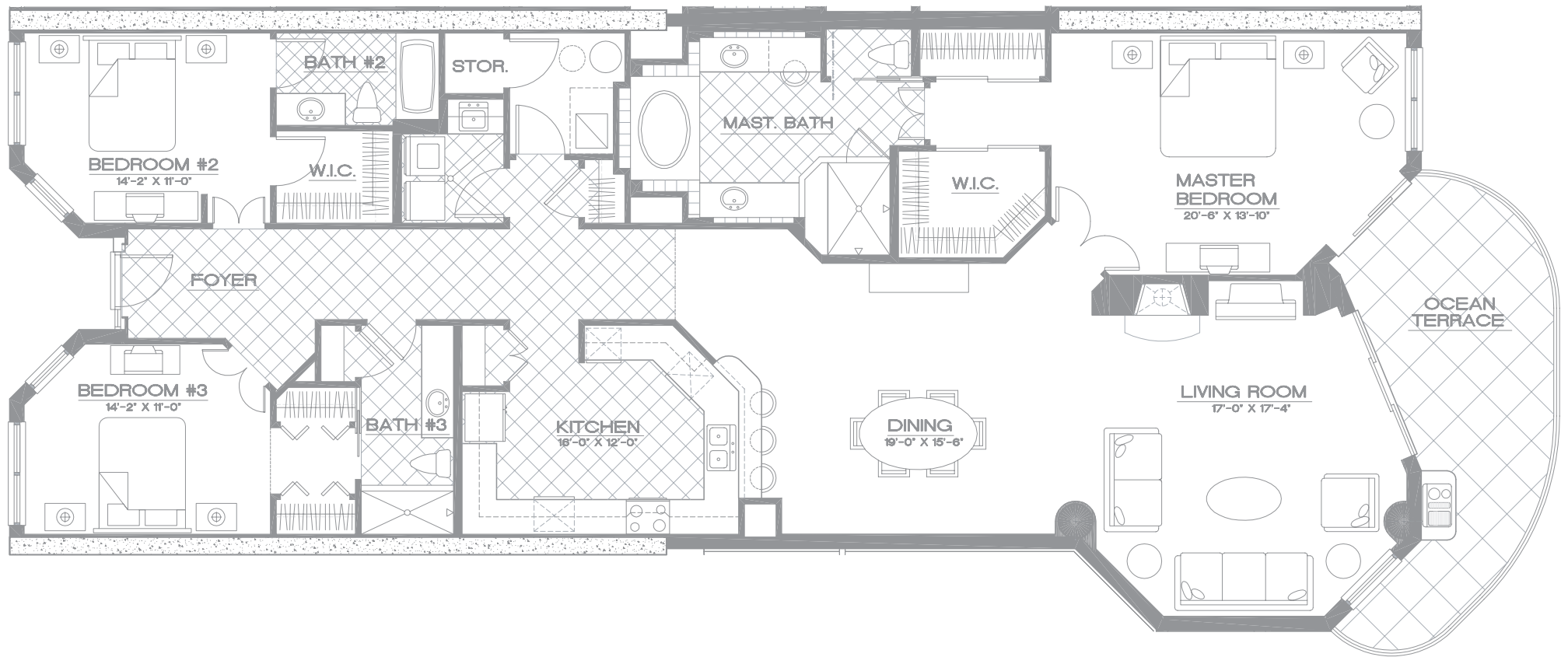

Plans, materials and specifications are subject to architectural, structural, and other revisions as they are deemed advisable by the developer, builder, or architect, or as may be required by law.

SANABRIA

2,461 square-foot living area
241 square-foot balcony
2,702 square-feet total



BELLA
VISTA

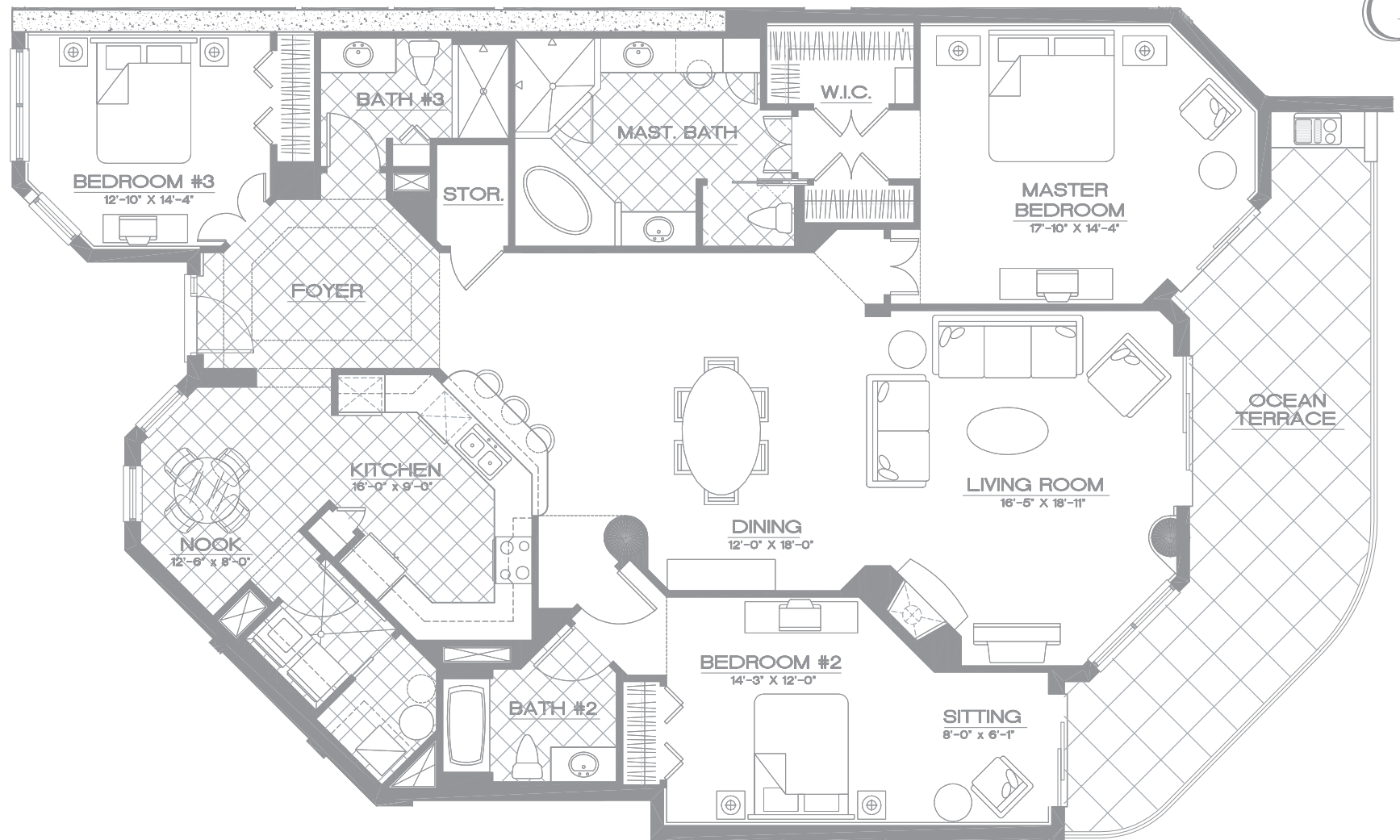

Plans, materials and specifications are subject to architectural, structural, and other revisions as they are deemed advisable by the developer, builder, or architect, or as may be required by law.

VIZCAYA

2,316 square-foot living area
302 square-foot balcony
2,618 square-feet total



BELLA
VISTA

H



Plans, materials and specifications are subject to architectural, structural, and other revisions as they are deemed advisable by the developer, builder, or architect, or as may be required by law.

SEVILLA

2,631 square-foot living area
460 square-foot balcony
3,091 square-feet total



BELLA
VISTA

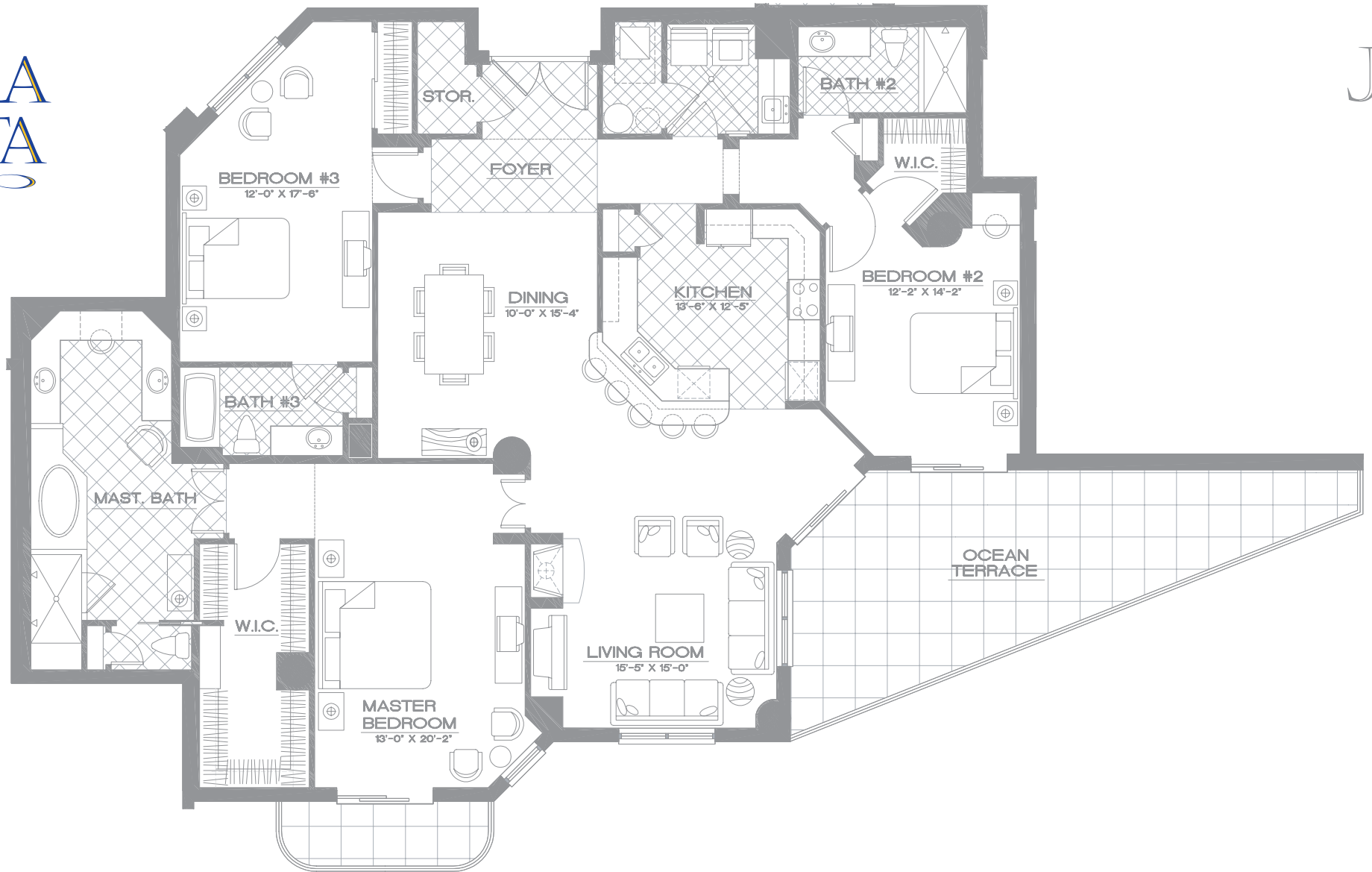

Plans, materials and specifications are subject to architectural, structural, and other revisions as they are deemed advisable by the developer, builder, or architect, or as may be required by law.

BARCELONA

2,406 square-foot living area
395 square-foot balcony
2,801 square-feet total



BELLA
VISTA

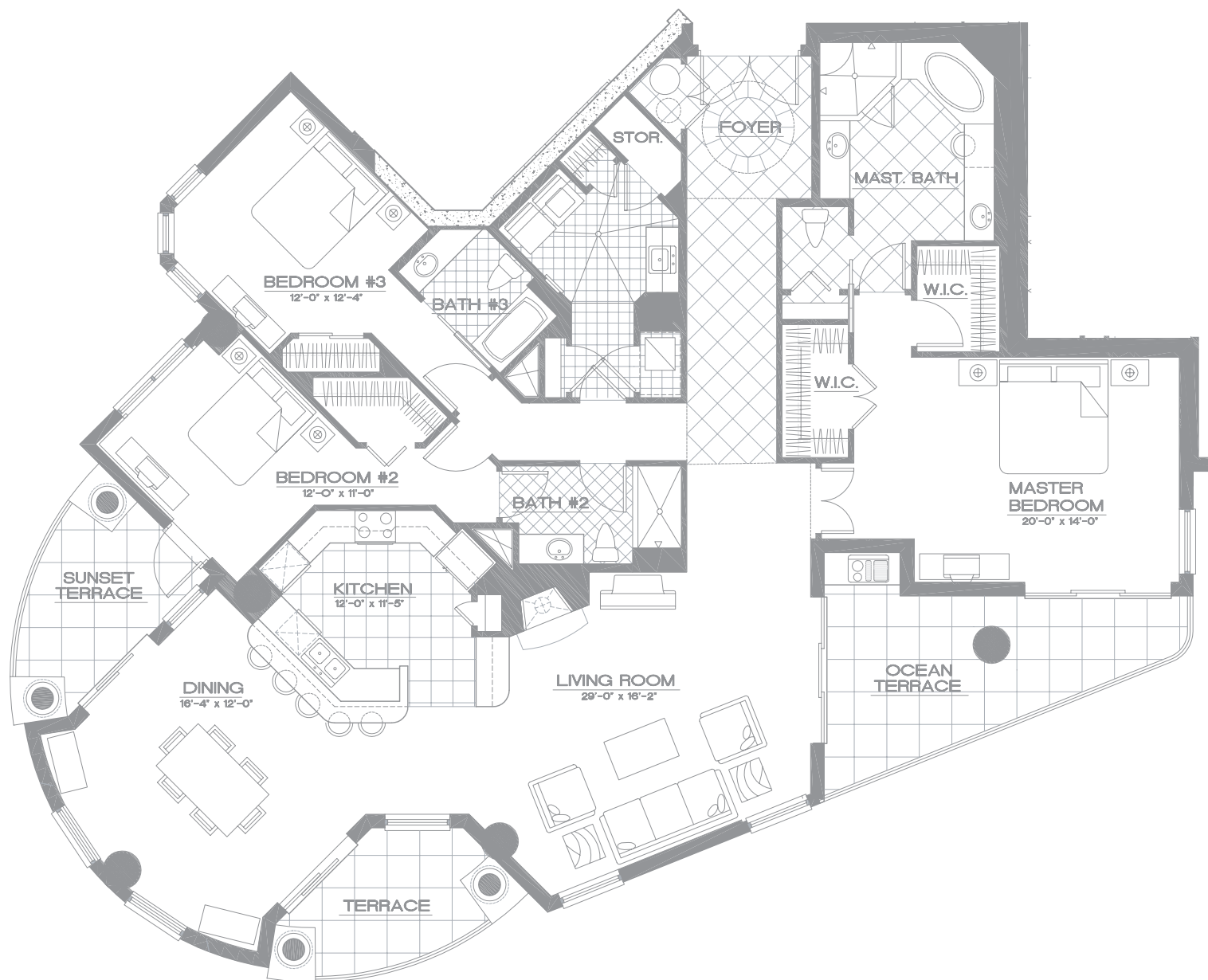

K

Plans, materials and specifications are subject to architectural, structural, and other revisions as they are deemed advisable by the developer, builder, or architect, or as may be required by law.

MALAGA

2,536 square-foot living area
381 square-foot balcony
2,917 square-feet total